DEBORAH SANGIORGIO

FLORENCE

Height

5'55" / 169 CM

Bust

30 / 76 CM

Waist

26 / 67 CM

Hips

32 / 82 CM

Dress

XS

Shoe

5 / 38 EU

Hair

BLONDE

Eyes

BROWN

TT WORLD AGENCY

TT WORLD AGENCY

DEBORAH SANGIORGIO

Height: 5'55" / 169 CM ***Bust:*** 30 / 76 CM ***Waist:*** 26 / 67 CM ***Hips:*** 32 / 82 CM ***Dress:*** XS ***Shoe:*** 5 / 38 EU ***Hair:*** BLONDE ***Eyes:*** BROWN

TT WORLD AGENCY

DEBORAH SANGIORGIO

Height: 5'55" / 169 CM ***Bust:*** 30 / 76 CM ***Waist:*** 26 / 67 CM ***Hips:*** 32 / 82 CM ***Dress:*** XS ***Shoe:*** 5 / 38 EU ***Hair:*** BLONDE ***Eyes:*** BROWN

TT WORLD AGENCY

DEBORAH SANGIORGIO

Height: 5'55" / 169 CM ***Bust:*** 30 / 76 CM ***Waist:*** 26 / 67 CM ***Hips:*** 32 / 82 CM ***Dress:*** XS ***Shoe:*** 5 / 38 EU ***Hair:*** BLONDE ***Eyes:*** BROWN

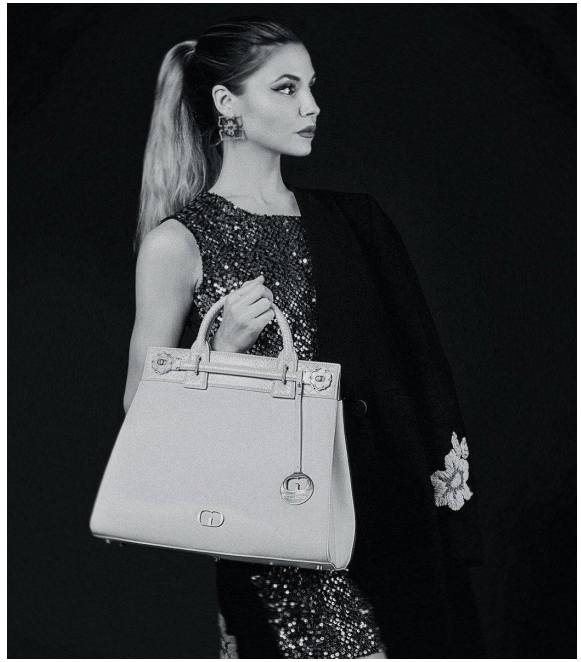

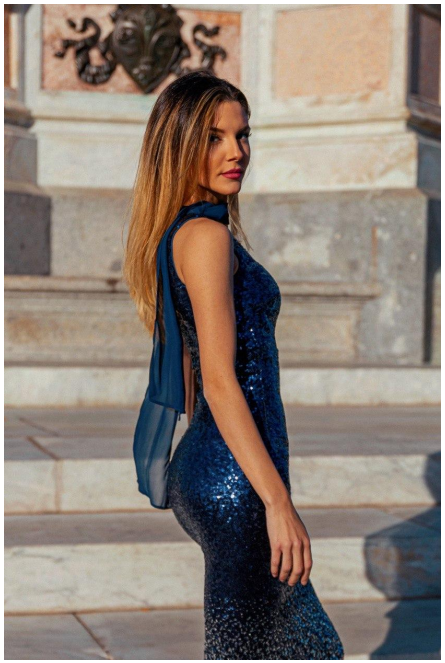

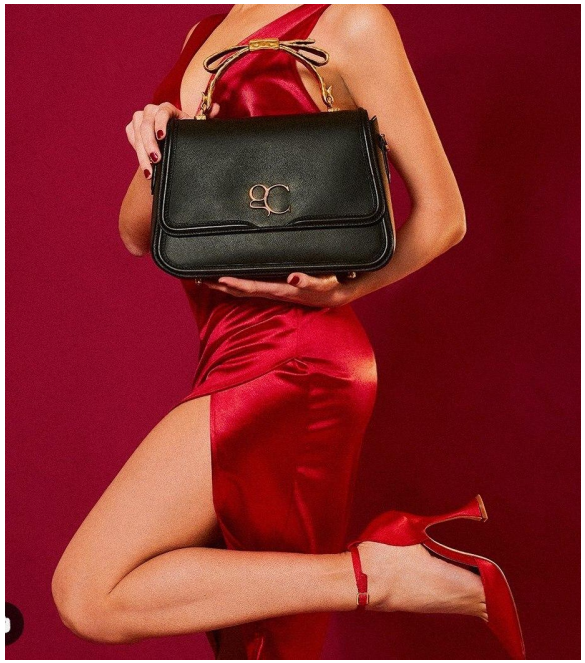

TT WORLD AGENCY

DEBORAH SANGIORGIO

Height: 5'55" / 169 CM ***Bust:*** 30 / 76 CM ***Waist:*** 26 / 67 CM ***Hips:*** 32 / 82 CM ***Dress:*** XS ***Shoe:*** 5 / 38 EU ***Hair:*** BLONDE ***Eyes:*** BROWN

TT WORLD AGENCY

DEBORAH SANGIORGIO

Height: 5'55" / 169 CM ***Bust:*** 30 / 76 CM ***Waist:*** 26 / 67 CM ***Hips:*** 32 / 82 CM ***Dress:*** XS ***Shoe:*** 5 / 38 EU ***Hair:*** BLONDE ***Eyes:*** BROWN

TT

WORLD AGENCY

WEB: ttworld.agency | **MAIL:** info@ttworld.agency | **INSTAGRAM:** tt.world.agency | **MOBILE:** +447788512061
UK, LONDON, 4 Pollen Str